

DO NOT SCALE FROM THE DRAWING - ALL DIMENSIONS IN MM
 ALL DIMENSIONS SHOWN ARE INDICATIVE ONLY AND MUST BE CONFIRMED
 ON SITE BY THE CONTRACTOR. These plans and specifications prepared by the Architect as instruments
 of professional service shall remain the property of the Architect. These plans may not be copied or revised
 without the express written consent of the Architect. The use of these plans for reproduction is permitted only
 when specifically allowed for reproduction reference by a dated, published signature. These plans are
 project and site specific and shall only be used for their intended purpose unless otherwise permitted by
 written consent of the Architect.

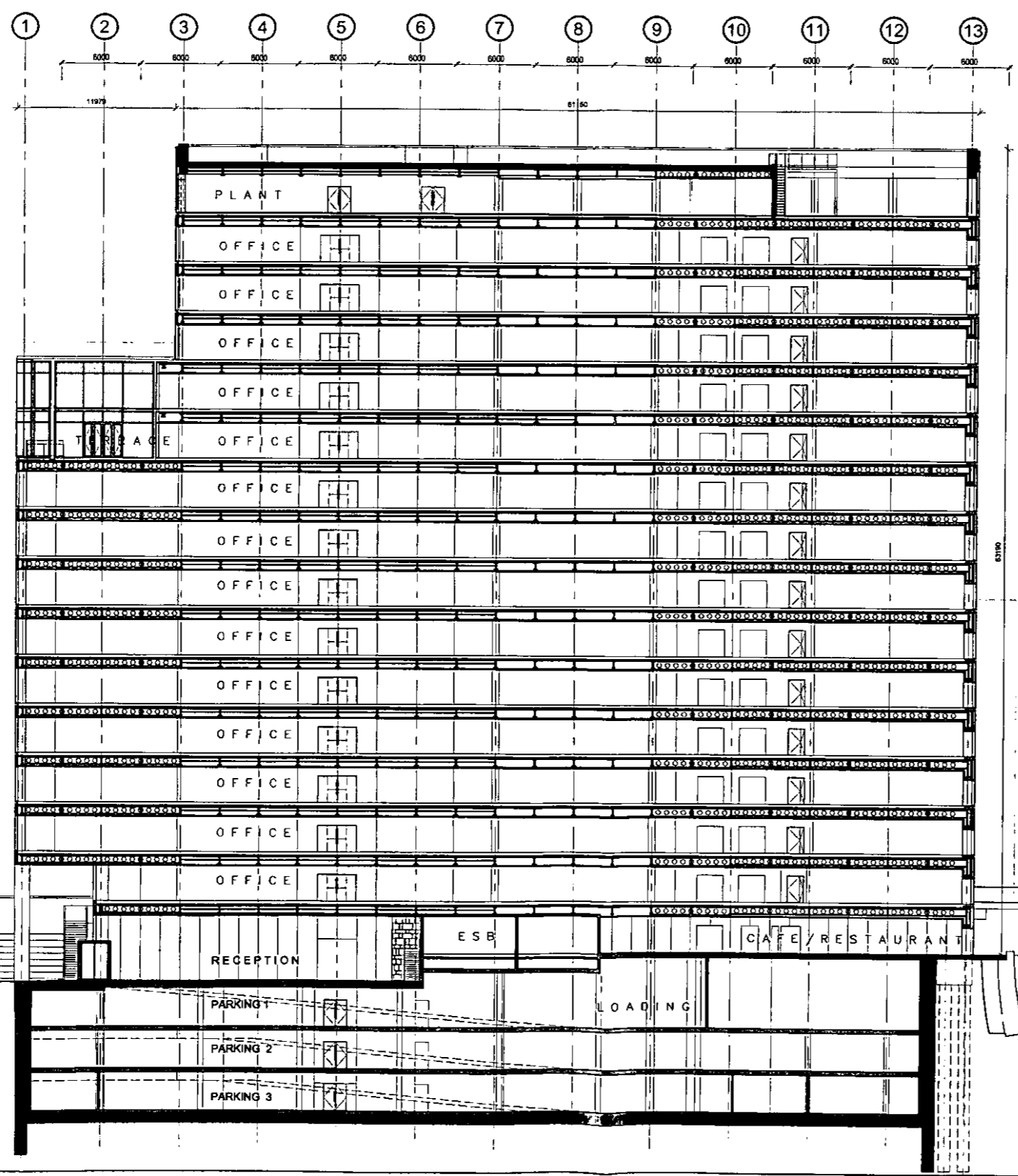

→ +62.730	PARAPET
→ +61.318	
→ +57.440	PLANT LVL
→ +53.576	LVL 13
→ +49.724	LVL 12
→ +45.872	LVL 11
→ +42.020	LVL 10
→ +38.168	LVL 9
→ +34.316	LVL 8
→ +30.464	LVL 7
→ +26.612	LVL 6
→ +22.760	LVL 5
→ +18.908	LVL 4
→ +15.056	LVL 3
→ +11.204	LVL 2
→ + 7.352	LVL 1
→ - 3.600	UPR ground
→ + 0.000	Dock
→ - 2.770	LWR ground
	Basement -1
	Basement -2
	Basement -3

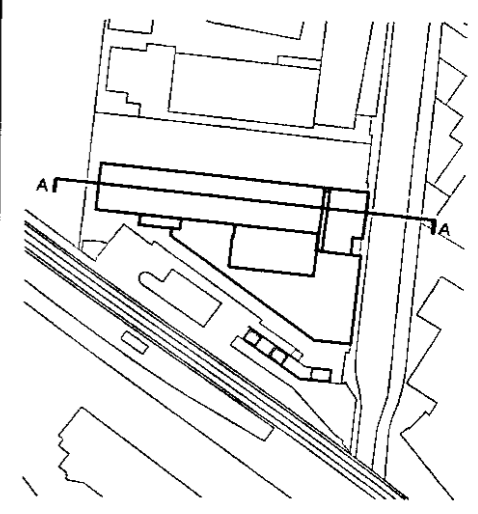

QA	Architect	CH
	Technical control	CH
	Final control	CH

camenzind evolution

Architekten HTL RBA SA
 Barrattenstrasse 5
 8032 Zürich
 Switzerland
 Tel. 0041 44 253 95 00
 Fax. 0041 44 253 95 10
 info@camenzind.com

HENRY J LYONS ARCHITECTS

51-64
 Parnock Street
 Dublin
 Ireland
 Tel. 00353 1 859 5323
 Fax. 00353 1 859 5322
 h@hlyons.com



**Google Dublin
 Montevetro**

EX - 020 **A**

EXISTING SECTION A - A

FOR PLANNING

Nov 18, 2011

1:200 @ A1
 0 2m 10m

INFO NOTES CLIENT PROJECT DWG & REV DATE STATUS SCALE REVISION / COMMENTS

DO NOT SCALE FROM THE DRAWING - ALL DIMENSIONS IN MM
 ALL DIMENSIONS SHOWN ARE INDICATIVE ONLY AND MUST BE CONFIRMED
 ON SITE BY THE CONTRACTOR. These plans and specifications prepared by the Architect as Instruments
 of professional service shall remain the property of the Architect. These plans may not be copied or re-used
 without the express written consent of the Architect. The use of these plans for construction is permitted only
 when specifically released for construction reference by a dated, authorized signature. These plans are
 project and site specific and shall only be used for their intended purpose unless otherwise permitted by
 written consent of the Architect.

INFO
 NOTES
 SCHEDULE OF AMENDED ALTERATIONS
 1. CHANGE OF USE AT DOCK LEVEL FROM CAFE/RESTAURANT
 TO PROVIDE FOR A NEW SWIMMING POOL AND CHANGING
 FACILITIES.
 2. PROVISION OF PROTRUDING MEZZANINE FLOOR IN THE
 PERMITTED RETAIL UNIT FRONTING ONTO BARROW STREET TO
 ACCOMMODATE 'BUSINESS PARTNERS & CONTRIBUTORS' AREA.
 3. RELOCATION OF EXISTING ENTRANCE DOOR FROM THE
 GRAND CANAL DOCK STATION CONCOURSE.
 4. CHANGE OF USE AT UPPER GROUND FLOOR LEVEL FROM
 OFFICE ACCOMMODATION TO STAFF GYMNASIUM & CHANGING.
 5. INCREASE IN HEIGHT OF EXISTING GLASS BALUSTRADE AT
 LEVEL 11.
 6. EXTENSION OF BUILDING FLOOR PLATE BOUNDARY AT DOCK
 LEVEL TO INCORPORATE EXISTING VOID SPACE AND PROVIDE
 FOR ADDITIONAL FLOORSPACE FOR USE AS STAFF CHANGING
 FACILITIES AND COMMUNICATIONS ROOM.
 7. MODIFICATIONS AT BASEMENT LEVELS TO PROVIDE
 ADDITIONAL STORAGE, CHANGING AREAS & SECURITY OFFICE.
 8. PROVISION OF AN EXTERNAL LANDSCAPED SEATED AREA
 ALONG THE WESTERN & NORTHERN ELEVATIONS.

AREA PERTINENT TO APPLICATION

QA	self control	D	CH
	technical control	D	CH
	final control	D	CH

camenzindevolution
 Architekten HTL RIBA SIA
 Samartnersstrasse 5
 8032 Zürich
 Switzerland
 Tel. 0041 44 233 95 00
 Fax. 0041 44 233 95 10
 zurich@camenzindevolution.com

HENRY J LYONS ARCHITECTS
 51-54
 Pearse Street
 Dublin
 Ireland
 Tel. 00353 1 888 3333
 Fax. 00353 1 888 3322
 hjl@hlyons.com

Google

**Google Dublin
 Montevetro**

DCC PLAN NO. 3612/11
 RECEIVED 25 NOV 11

PL - 020

A

PROPOSED SECTION A - A

FOR PLANNING

Nov 18, 2011

1:200 @ A1



REVISION / COMMENTS

- a
- b
- c
- d
- e
- f
- g
- h
- i
- j
- k
- l

11/18/20 11:31
 V:\2_7065\GOOGLE DUBLIN\DESIGN\DRAWINGS\DWG\1_1\SET\PLANNING\20111020\PL_020_PROPOSED SECT A.ADWG

